

DUNHAM SURVEYING, S.C.
SURVEYING & SUBDIVIDING
DELAVER, WISCONSIN 53115

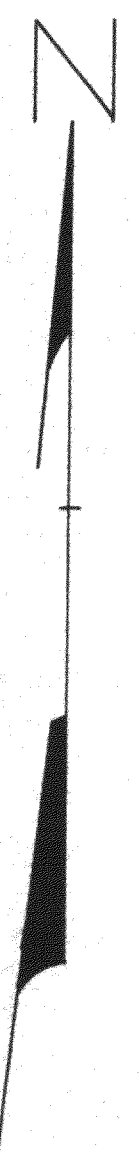

HIGHLAND

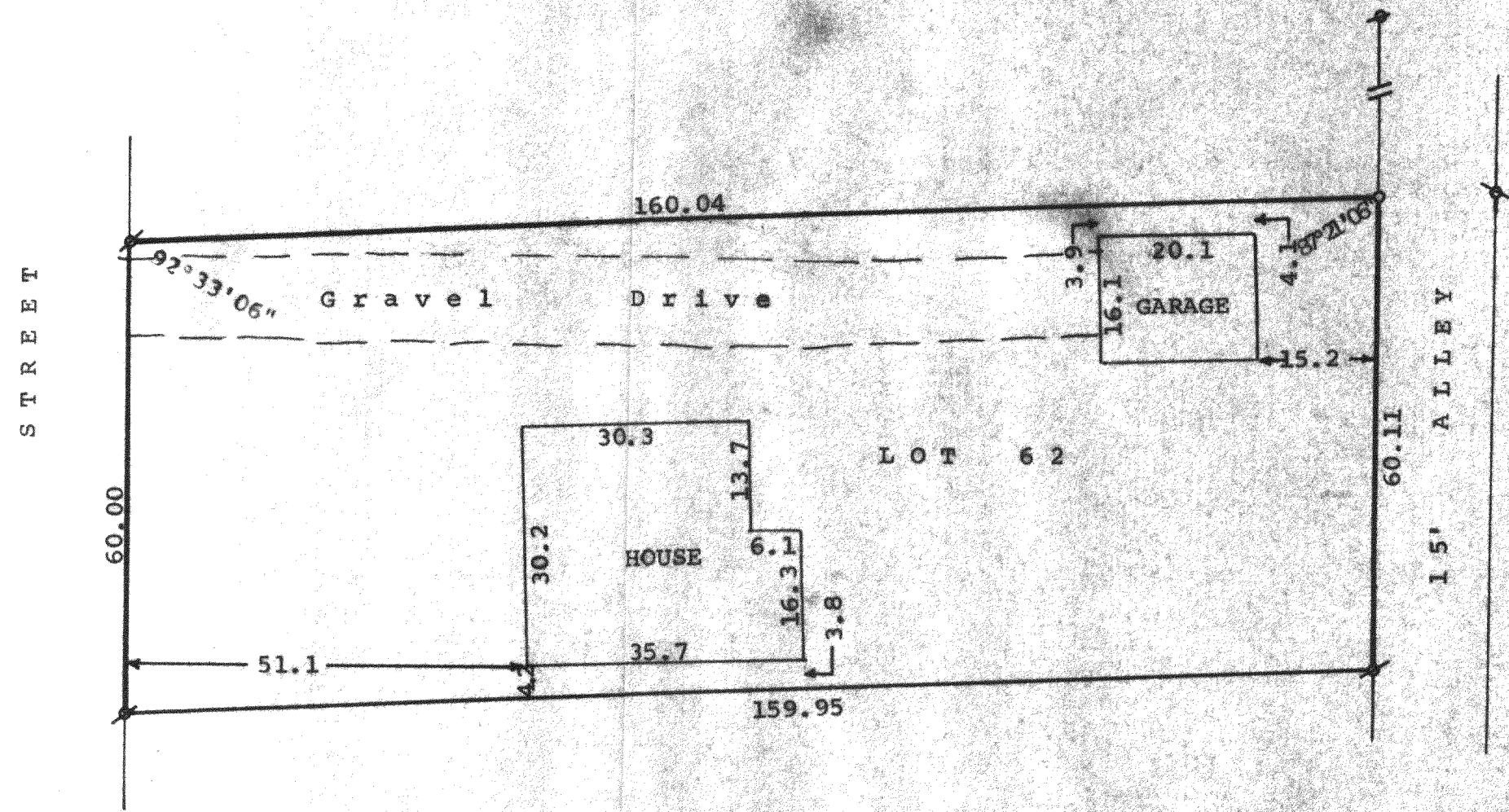

Scale - 1" = 20'
 x = Iron Pipe Found
 o = Iron Pipe Set
 Updating and recertification ordered by:
 Keefe Real Estate
 Lake Geneva, WI 53147

STATE OF WISCONSIN)
 COUNTY OF WALWORTH) SS
 I, James M. Dunham, Surveyor, certify that I have surveyed the property described as follows,
 Lot 62 of Bay View Subdivision, located in the Village of Williams Bay, Walworth County, Wisconsin,
 and that the above map is a true representation thereof and shows the size and location of the property, its exterior boundaries, the location of all visible structures and dimensions of all principal buildings thereon, boundary fences, apparent easements, roadways and visible encroachments, if any.
 This survey is made for the use of the present owners of the property, and also those who purchase, mortgage, or guarantee the title thereto within one (1) year from date hereof.
 August 11, 1981
 Updated and recertified to
 August 20, 2001
 George T. Dunham, Surveyor

James M. Dunham
 James M. Dunham, Surveyor

